



THE BEACON BREAKFAST



MAINS

- Sunrise Stack** 3.99
Toasted bloomer topped with smashed avocado, diced chorizo and black pudding with fried egg and chilli oil.
- Ham, Cheese & Mushroom Omelette** GF 5.99
Omelette with ham, cheese and mushrooms and accompanied with rocket
- Cheese Omelette** V GF 4.99
Omelette with melted cheese, accompanied with rocket.
- Belgian Waffle** 4.49
Two Belgian waffles topped with bacon and maple syrup.
- Traditional (Small) English Breakfast** 6.69
One pork sausage, one rasher of bacon, one fried egg, flat mushroom, one hash brown, baked beans & toasted bloomer.
- Full (Large) English Breakfast** 11.99
Two pork sausages, two rashers of bacon, two fried eggs, two hash browns, a flat mushroom, baked beans, black pudding & toasted bloomer.
- (Small) Veggie Breakfast** V 6.49
Vegetarian sausage, fried egg, hash brown, flat mushroom, a grilled tomato, baked beans & toasted bloomer.
- Veggie Breakfast** V 11.49
Two vegetarian sausages, two fried eggs, two hash browns, a grilled tomato, a flat mushroom, baked beans & toasted bloomer.
- Eggs Benedict** 6.99
Two poached eggs on English muffins with ham, topped with hollandaise sauce.
- Eggs Florentine** V 6.49
Two poached eggs on English muffins with wilted spinach and hollandaise sauce.
- Pancake Stack** 4.49
Five American style pancakes served with bacon and maple syrup.
- Smashed Avocado On Toast** V 3.99
Two slices of toasted bloomer smothered with smashed avocado and chilli oil. Add a Poached Egg +85p
- Children's Breakfast** 3.49
One pork sausage, one bacon, one fried egg & baked beans.

Breakfast Butty

Choose your fillings from: Egg, Bacon, Sausage or Veggie Sausage. All accompanied with two hash browns.
2 Items = £4.49 3 Items = £4.99

Breakfast Served
9.30am - 12noon
Daily

SANDWICHES

- Sausage Sandwich** 2.99
- Bacon Sandwich** 2.99
- Egg Sandwich** 2.99
- Bacon, Sausage, Egg & Cheese Sandwich** 3.99

SIDES

- Hash Browns (3)** VG 1.99
- Scrambled Egg On Toast** V 2.99
- Toast** V .99
with butter & jam portions
- Extra Egg** V .85
- Extra Sausage**85
- Extra Bacon**50
- Extra Black Pudding**69

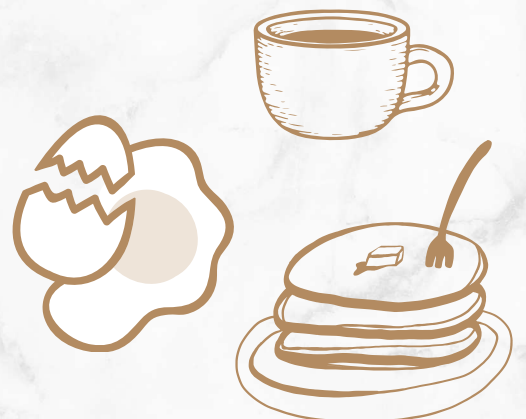

ALLERGENS

- Non Gluten Containing** GF
- Vegetarian** V

If you have a food allergy or dietary requirement, please inform a member of the team before ordering.

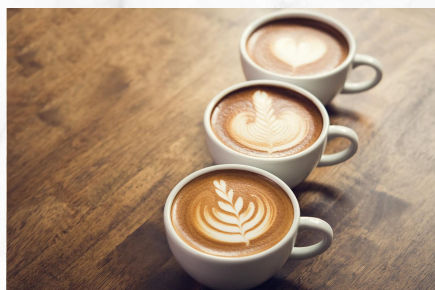

SOFT DRINKS

J2O Orange & Passionfruit	£3.30
J2O Apple & Raspberry	£3.30
J2O Apple & Mango	£3.30
Appletiser	£3.35
Pineapple Juice	£2.45
Tomato Juice	£2.10
Cranberry Juice	£2.10
Fanta Orange	£3.10
Orange Regular £2.45 Juice ... Large £3.30	
Apple Juice	£2.45 £3.30
Orange Juice & Lemonade	£2.99 £4.09
Lemonade & Lime	£3.09 £4.09
Still Water	£2.20
Sparkling Water	£2.20
Ginger Beer	£3.00
Sparkling Elderflower ..	£3.10

COFFEE

Americano Black	2.35
Americano White	2.45
(With cold milk on the side)	
Espresso	2.50
Flat White	2.65
Café Latte	2.85
Cappuccino	2.85
Decaf Black Americano	2.75
Decaf White Americano	2.80
Decaf Espresso	2.80
Decaf Flat White	2.99
Decaf Café Latte	3.20
Decaf Cappuccino	3.20
Add Caramel or Mint Syrup for 60p	

TEA

Yorkshire Tea	1.99
English Breakfast	1.99
Earl Grey	1.99
Tetley Decaf Tea	1.99
Twining's Green Tea	2.30
Twining's Cranberry & Raspberry Tea	2.30
Twining's Peppermint Tea	2.30
Cadbury Hot Chocolate	2.99
With Whipped Cream + 20p	
With Marshmallows + 25p	
With Mint Syrup + 60p	
With Caramel Syrup + 60p	



BOOK A TABLE

-

SCAN THE QR CODE



TELEPHONE: 01743 344286

ONLINE: www.beaconhotels.shrewsbury.co.uk/book-now

IN HOUSE: The Beacon, Copthorne Road, Shrewsbury SY3 8LP